

**ABELL
SURVEYING & MAPPING**
DELAVER, WISCONSIN 53115
414-728-6737

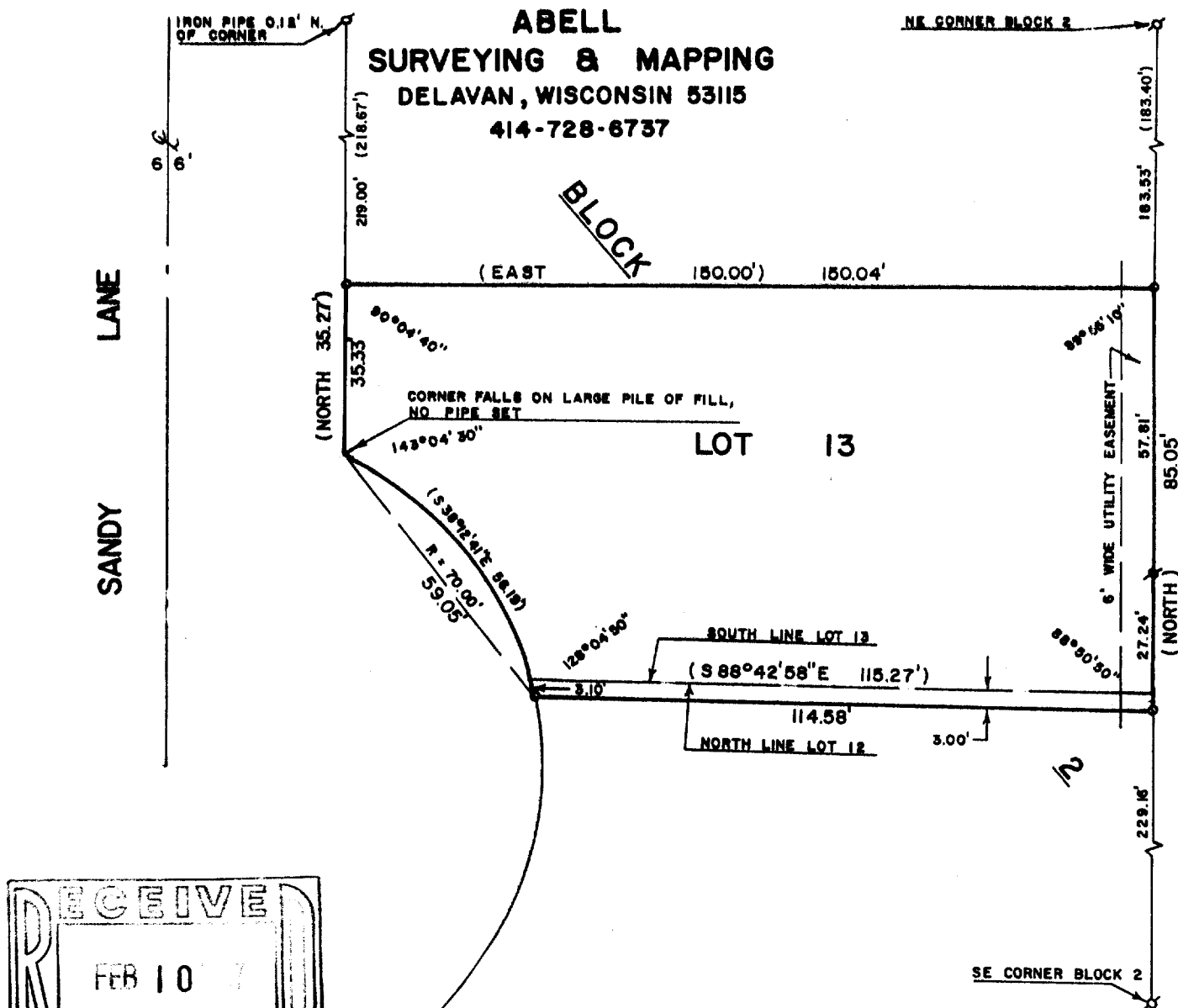

PLAT OF SURVEY OF

LOT 13 AND THE NORTH 3.00 FEET OF LOT 12,
BLOCK 2, FAIRLANE SUBDIVISION ADDITION
NO. 1, CITY OF ELKHORN, WALWORTH COUNTY,
WISCONSIN.

ORDERED BY: LANHAM REALTY
20 S. WASHINGTON ST.
ELKHORN, WI 53121

NOTE: THIS IS A LOT LINE ADJUSTMENT BETWEEN
LOTS 12 AND 13.

SCALE - 1"=30'

LEGEND

- ⊗ - IRON PIPE FOUND
- ⊙ - IRON ROD FOUND
- - IRON PIPE SET
- () - RECORDED AS

REVISED: JAN. 26, 1987

I, DAVID F. ABELL, DO HEREBY CERTIFY
THAT I HAVE SURVEYED THE PROPERTY
HEREON DESCRIBED ACCORDING TO THE
OFFICIAL RECORDS AND THAT THE PLAT
HEREON IS A CORRECT REPRESENTATION
OF THE PROPERTY LINES TO THE BEST OF
MY KNOWLEDGE AND BELIEF.

David F. Abell
DAVID F. ABELL
WISCONSIN REGISTERED LAND SURVEYOR, S-1596

December 30, 1986
DATE JOB NUMBER - 86087
NOTE: THIS IS NOT A CERTIFIED COPY UNLESS SEALED.

4FLA-7

4-439